

INSPECTION COPY

SCRUTINISED IN  
REF. NO. PPA/241/93  
Jr. Asst. ....  
Part-I: .....  
Part-II: .....  
M. Mohan Rao, D.C.E.  
Planning Officer, Executive Officer  
14/11

STATEMENT OF BUILT UP AREA :  
BUILT UP AREA : 550 S.F.T. 51.15 M<sup>2</sup>  
PLOT AREA : 1209 S.F.T. : 112.44 M<sup>2</sup>

SCHEDULE OF JOINERY.

D <sub>1</sub>	3'6" x 7'0"	T.W. FLUSH DOOR
D <sub>2</sub>	3'0" x 7'6"	T.W. PANELLED DOOR
D <sub>3</sub>	2'6" x 7'6"	T.W. PANELLED DOOR
W <sub>1</sub>	6'0" x 4'6"	T.W. GLAZED WINDOW
W <sub>2</sub>	4'6" x 4'6"	T.W. GLAZED WINDOW
W <sub>3</sub>	3'0" x 4'6"	T.W. GLAZED WINDOW
V <sub>1</sub>	4'0" x 2'0"	R.C. JALI

Scrutiny plan

PROPOSED WORKS EXEC STREET.  
PLOT OUT LINE

PROPOSED HOUSE FOR  
MR. T. S. RAMASUBRAMANIAN  
AT PLOT NO. 18 (NORTH SIDE)  
S. NO. 352 OF PORUR VILLAGE  
SAIDAPET TALUK.  
APPD. LAY. NO. PPC/LO NO. 6/76  
VIGANESWARA NAGAR.

Phone: 440784  
R. Mohan Rao, D.C.E.  
LICENSED SURVEYOR  
Corporation of Madras  
REG. No: 14  
AMBATTUR TOWN SHIP  
ALANDUR MUNICIPALITY  
Consulting Engineer  
Office: 15, Madlay Road  
T. NAGAR, MADRAS 600 012  
LICENSED SURVEYOR

SIGNATURE OF OWNER

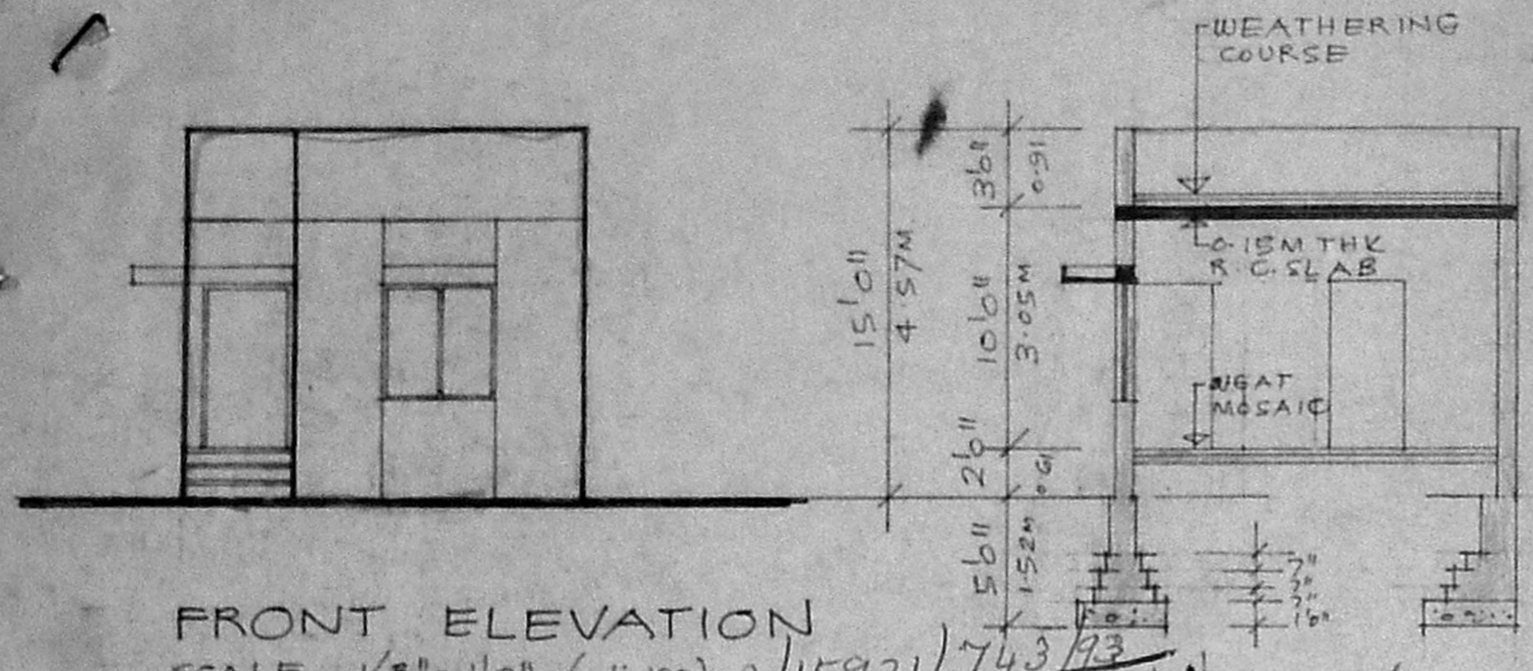

FRONT ELEVATION  
SCALE 1/8" = 1'0" (1:100) A/15931/743/93

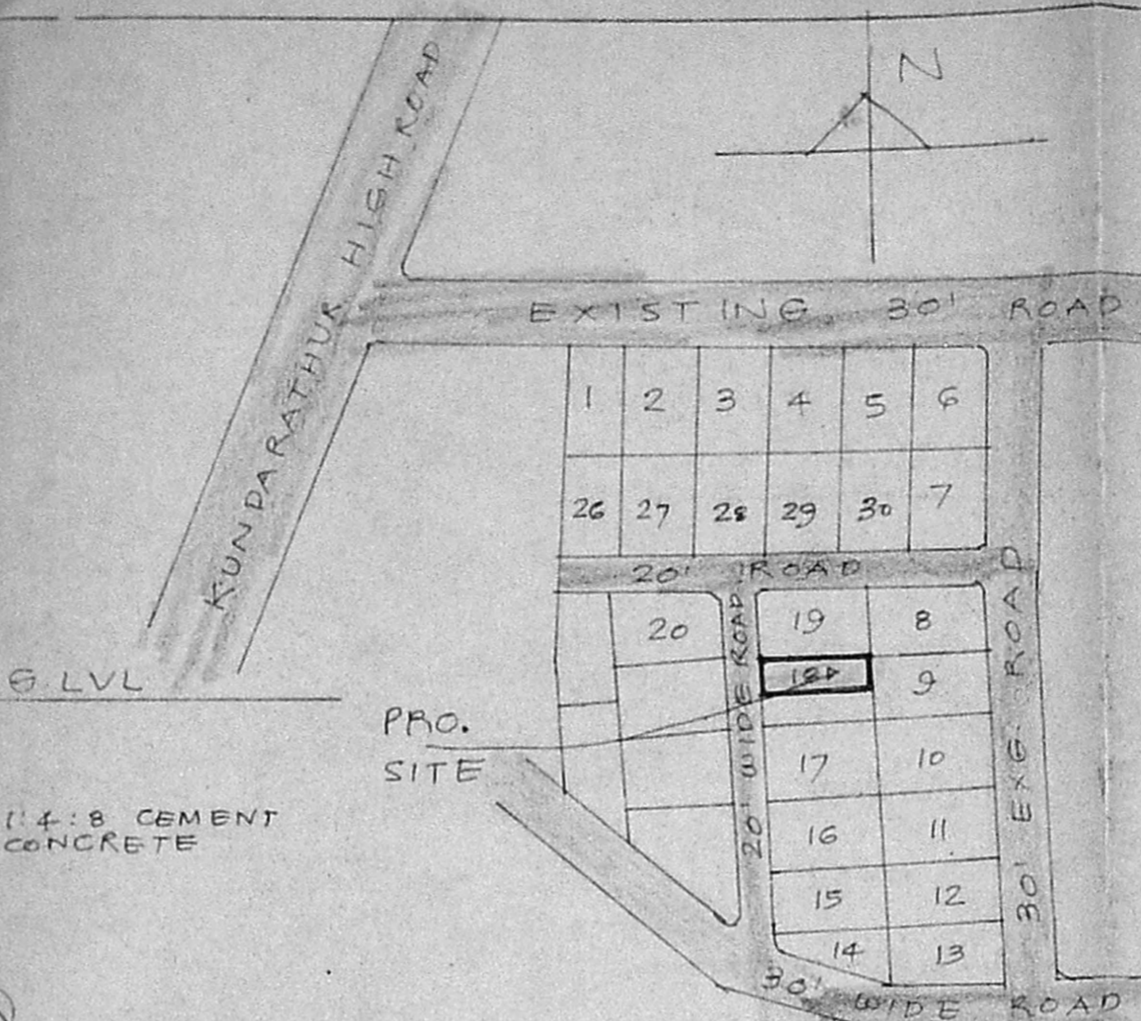

LAY-OUT PLAN  
APPD. LAY. OUT  
PPC/LO NO. 6/76

Planning Permit No. ...  
**APPROVED SECTION A-A**  
SUBJECT TO THE CONDITIONS IN THIS OFFICE LETTER.  
A/16963/93 Date: 10/93  
N.V. Subramanian  
26/10/93  
FOR MEMBER SECRETARY  
MADRAS METROPOLITAN  
DEVELOPMENT AUTHORITY  
MADRAS - 600 008.

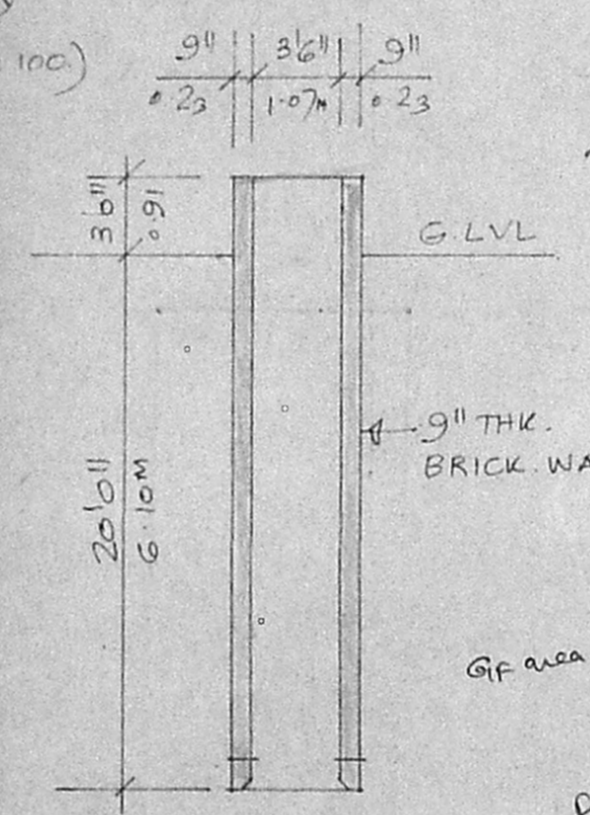

SECTION THRO' WELL

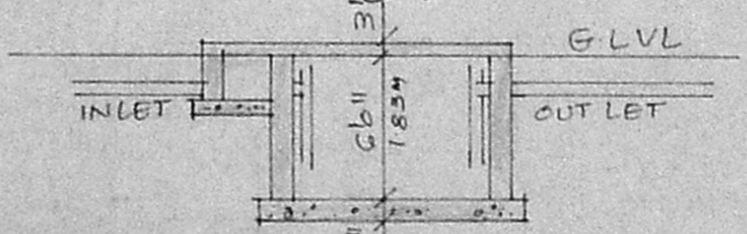

SECTION THRO' SEPTIC TANK

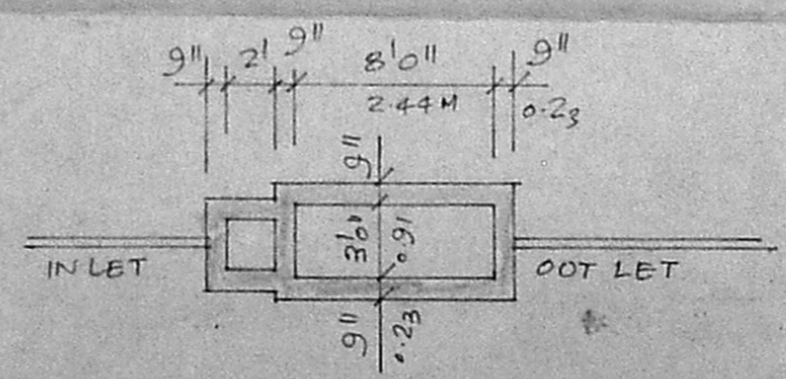

PLAN OF SEPTIC TANK

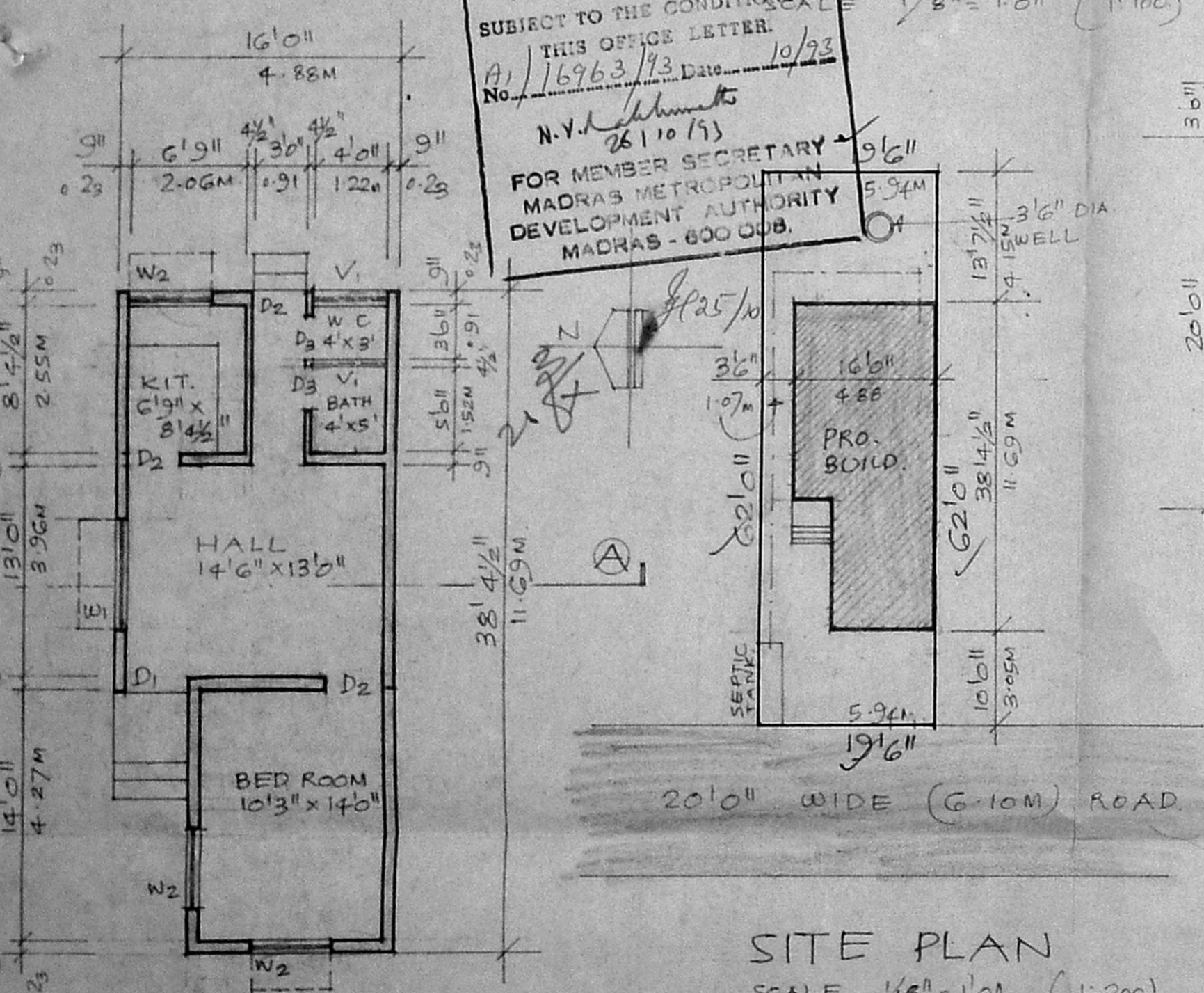

GROUND FLOOR PLAN  
SCALE 1/8" = 1'0" (1:100)

SITE PLAN  
SCALE 1/8" = 1'0" (1:200)

Gr area =  $57.05 \text{ m}^2 - 5.82 \text{ m}^2 = 51.23 \text{ m}^2$   
PST =  $\frac{51.23}{112.44} = 0.45$   
PST charge =  $\frac{51.23}{112.44} \times 100 = 45\%$